

Highways Depot
Harborough Road Brixworth
NN6 9BX
01604 529700
www.kier.co.uk

The Occupier

May 2026

Dear resident,

We are writing to inform you that works as part of the Abington Active Travel Scheme (Phase 2) are scheduled to start on Monday 8th June 2026. The project will take approximately 20 weeks to complete.

Works will be carried out in phases under traffic management which will remain in place 24/7, with signed diversion routes in place. Working hours will be 8am – 6pm, Monday – Friday.

Park Avenue South

From 8th June 2026, work will take place for approximately 20 weeks, with the following traffic restrictions.

First 2 Weeks: King Edward Road / Abington Park Crescent / Park Avenue South junction - closed to all traffic, except residents accessing properties within closure area. Park Avenue South closed at Christchurch Road junction.

Park Avenue South (between King Edward Road and Billing Road) - Fully closed. Resident access only via King Edward Road / Abington Park Crescent.

No access from Billing Road.

Main Works Period: Park Avenue South (between King Edward Road and Billing Road) - single-lane, one-way southbound traffic only. Access available from King Edward Road / Abington Park Crescent junction.

Final 2 Weeks: Full road closure of Park Avenue South required between Abington Park Crescent / King Edward Road junction and Billing Road junction for resurfacing. Resident access only. Full details will be communicated in advance of the works.

Bridgewater Drive

8th June 2026 – September 2026

Multi-way traffic signals between Trinity Crescent and Abington Park Crescent.

Please note that these dates are indicative – any changes to these dates will be communicated at the earliest opportunity. Access to properties will be maintained at all times – please speak to our team on site if any assistance is required.

For all enquires, contact:

Email - aat.phase2@kier.co.uk

Telephone - 01604 529700

Yours faithfully



Major Projects Communications and Stakeholder Officer
Kier – on behalf of West Northamptonshire Highways

To report a highway issue, please visit westnorthants.gov.uk



Abington Active Travel – Phase 2

What's Happening?

When:
Monday 8th June – Autumn 2026

What:
Road closures and temporary traffic management
Working hours: 8am – 6pm, Monday – Friday

Park Avenue South
From 8th June 2026, works will take place for approximately 20 weeks, with the following traffic restrictions.

First 2 Weeks: King Edward Road / Abington Park Crescent / Park Avenue South junction – closed to all traffic, except residents accessing properties within closure area. Park Avenue South closed at Christchurch Road junction.

Park Avenue South (between King Edward Road and Billing Road) – Fully closed. Resident access only via King Edward Road / Abington Park Crescent.
No access from Billing Road.

Main Works Period: Park Avenue South (between King Edward Road and Billing Road) – single-lane, one-way southbound traffic only. Access available from the King Edward Road / Abington Park Crescent junction.

Final 2 Weeks: Full road closure of Park Avenue South required between Abington Park Crescent / King Edward Road junction and Billing Road junction for resurfacing. Resident access only. Full details will be communicated in advance of the works.

Bridgewater Drive
8th June 2026 – September 2026
Multi-way traffic signals between Trinity Crescent and Abington Park Crescent.

Why:
The Abington Active Travel scheme is part of a wider plan to improve walking, cycling and wheeling across West Northamptonshire. These plans are outlined in the Council's *Local Transport Plan*, *Active Travel Strategy* and *Local Cycling and Walking Infrastructure Plan*.

Traffic Management:
Traffic management will remain in place 24/7 during the works. Signed diversion routes will be in place.

Residents/Businesses:
Residents and businesses will have access to their properties at all times but will be required to follow diversion routes when road closures are in place.

Emergency Vehicles:
Emergency vehicles will be required to follow diversion routes, as access through road closures will not be possible while works are taking place.

Pedestrians, Cyclists and Public Transport
No pedestrian routes will be affected. Public transport will be subject to diversions during full road closure.

Contact

Phone- 01604 529700
(09:00 – 17:00, Monday – Friday)

Email – aat.phase2@kier.co.uk

Emergency phone (Out of hours)-
01604 651074

Keeping you informed

Visit uk.one.network or scan the below QR code for more information on roadworks



Live Updates

For live updates as the project progresses, visit our Sway page:



Nothing is so urgent or important that we cannot take the time to do it safely. Please respect our workforce, whilst we improve your network.

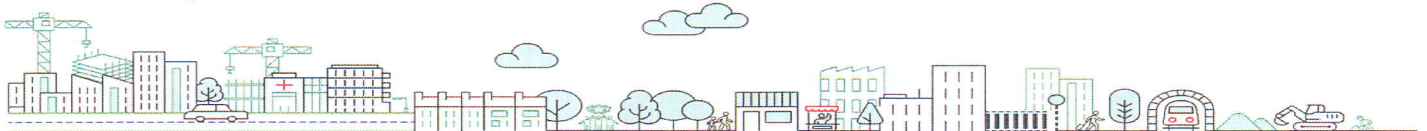



Road Closures and Traffic Management



A5095 Park Avenue South: 2-week full road closure (from 8th June).

Residents' access only from junction at Christchurch Road.

No access from Billing Road junction.





Road Closures and Traffic Management

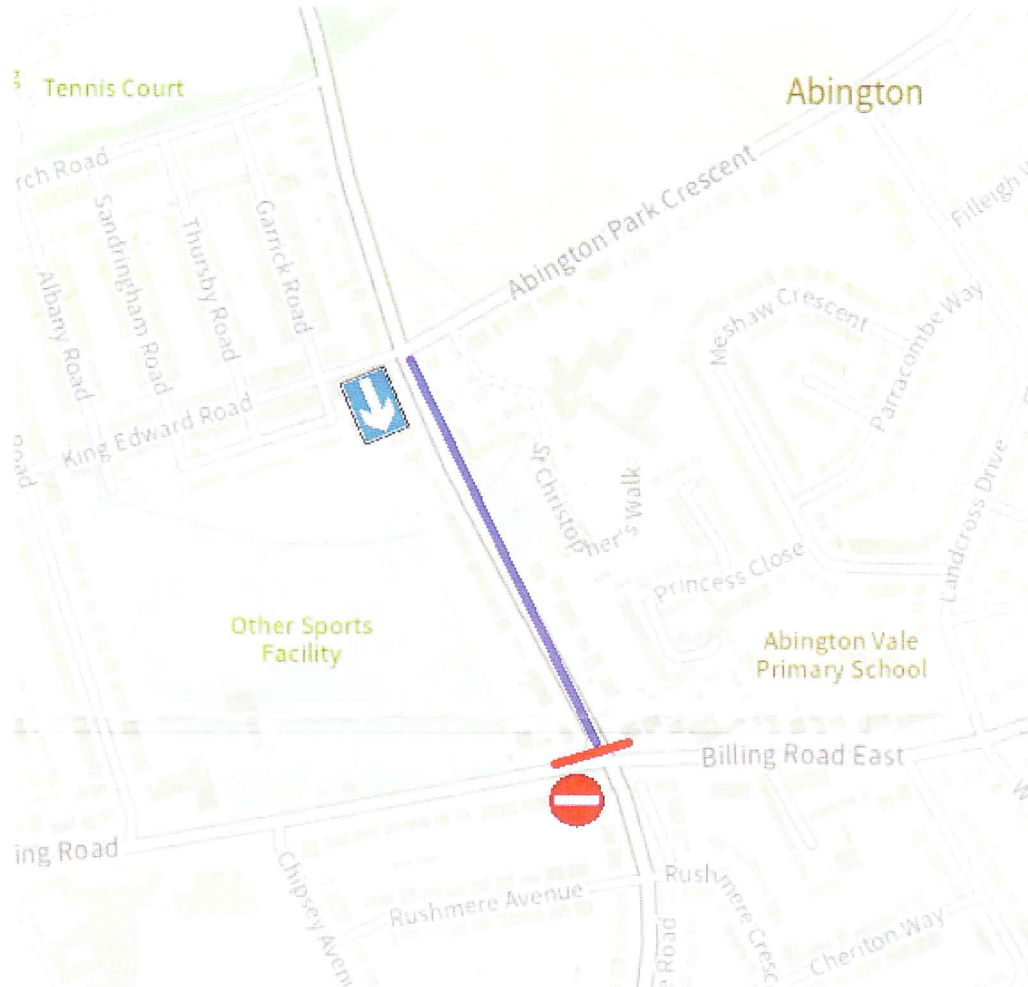

A5095 Park Avenue South: Main works period.

Road open to southbound traffic only.

Access from junction with King Edward Road /
Abington Park Crescent.

No access from Billing Road junction.

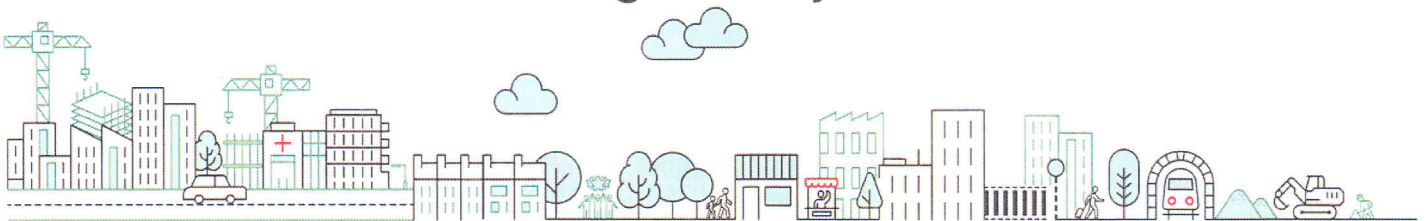



Road Closures and Traffic Management



Bridgewater Drive

Phased multi-way traffic signals in operation between Abington Park Crescent / MacLean Close / Trinity Road.





Abington Active Travel Phase 2 - Resident FAQs

1. When will work take place?

Works will commence on 8th June 2026 and are expected to last approximately 20 weeks. Any alterations to these dates will be communicated at the earliest opportunity.

A full outline of the works can be found on the accompanying fact sheet, but please get in contact if you have any further questions.

Traffic management details are available online via - <https://one.network/>

2. What will the working hours be?

Works will be carried out between 8am – 6pm, Monday to Friday. Any work required to take place outside these hours will be communicated to residents at the earliest opportunity.

3. Will I still be able to access my property?

Access to properties will be maintained at all times, but please be patient if there are any minor delays due to work in progress. Please speak to our staff about any issues – our construction team will manage all requirements for access as quickly and safely as possible.

4. As a resident, will I still need to follow diversions or traffic management?

Residents' access to properties will be maintained, but no alternative access can be granted through road closure or traffic management measures. Residents will be required to follow signed diversion routes.



5. Will road closures and traffic management remain in place outside working hours?

All traffic management measures will remain in place for the duration of the work. This is a 24/7 arrangement. There will be no changes to diversion routes outside working hours.

6. How will access be managed for visitors, deliveries or emergency vehicles?

Where access to properties is required, this will be maintained throughout the works period. Arrangements will be in place to always ensure continued and safe access for residents. If any temporary changes to access are necessary, these will be managed safely and communicated in advance.

If you have any specific access requirements or concerns such as large deliveries, care needs or time-sensitive access, please get in contact so our on-site team can assist and make appropriate arrangements.

7. Will on-street parking still be available?

No. On-street parking will be suspended for the entire duration of the works. Any vehicles left in restricted areas that obstruct the works may be removed without prior notice.

8. When will the work start and finish near my property?

While an overall programme for the works is in place, it is not possible at this stage to provide exact start and finish dates for work taking place outside each individual property. This is because the works will be delivered in phases and the precise timing can be influenced by traffic management requirements, ground conditions and progress on site.

As the project moves closer to each access to individual properties, more detailed information will be shared in advance with the occupiers, including any potential short-term impacts.



9. How noisy will the works be?

The works are delivered in line with Health and Safety legal requirements. Some noise will be unavoidable due to the nature of the construction activities being carried out. However, every effort will be made to minimise disruption to nearby residents. Works that generate noise will be restricted to approved daytime working hours, except in exceptional circumstances where alternative arrangements are required for safety or operational reasons. Any such exceptions will be kept to a minimum and communicated in advance wherever possible.

The site team will implement appropriate measures to reduce noise impacts, such as using quieter equipment where practicable and planning activities to limit prolonged disturbance near properties. Noise levels will be monitored, and methods of working reviewed as the project progresses.

If you have any concerns about noise or feel that works are causing undue disruption, please contact the site team. They will be happy to discuss the issue and will aim to assist or adjust activities where reasonably possible.

10. Who can I contact if I have questions or concerns?

Please reach out to:

AAT.Phase2@kier.co.uk

Kier Highways - 01604 529700